La Fille aux Cheveux de Lin
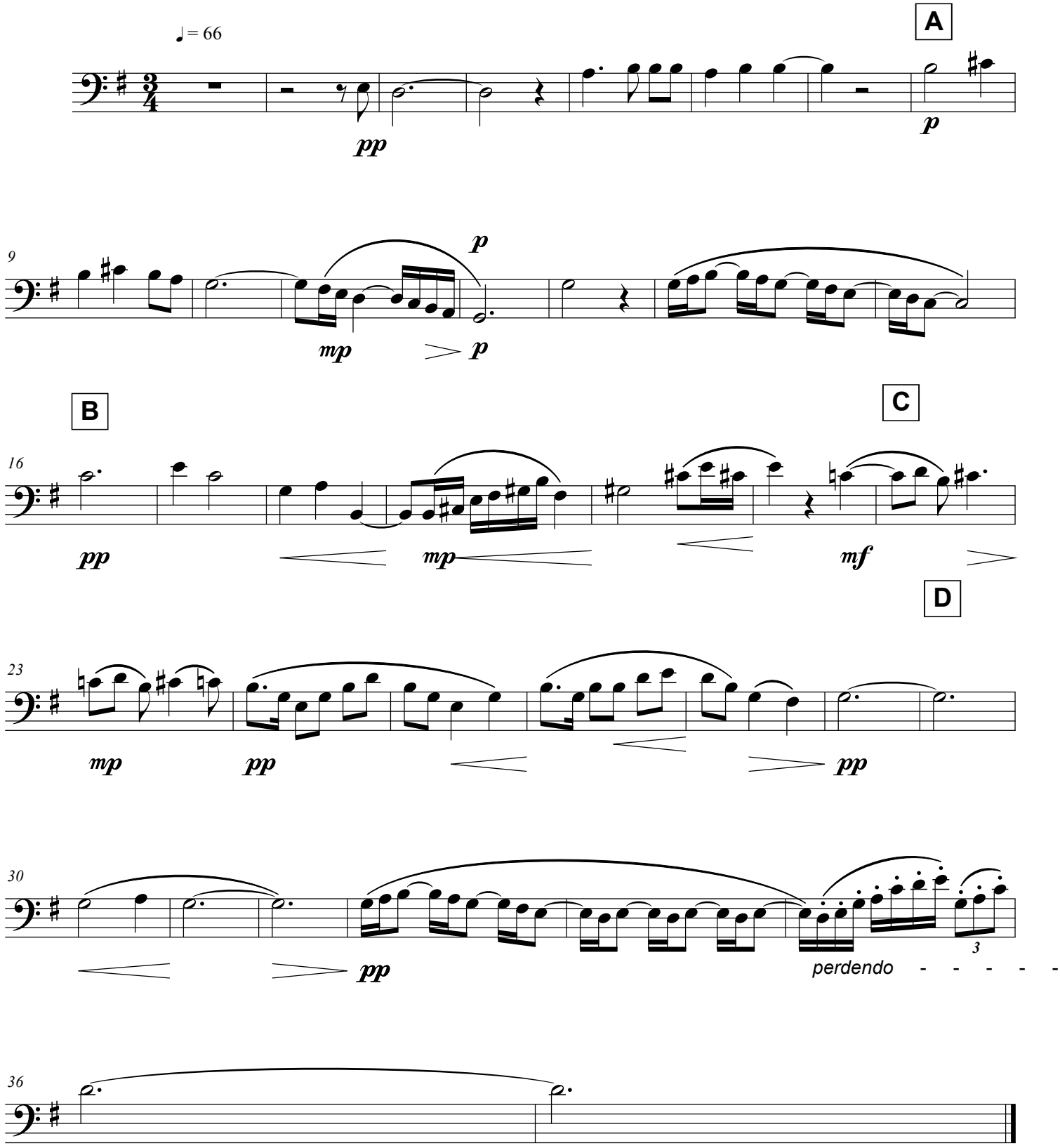
The Girl with the Flaxen Hair